Rhodesië

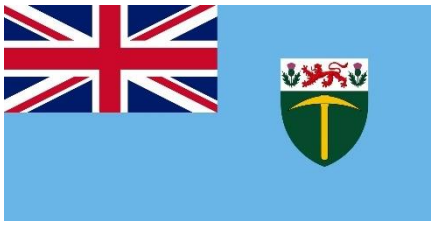

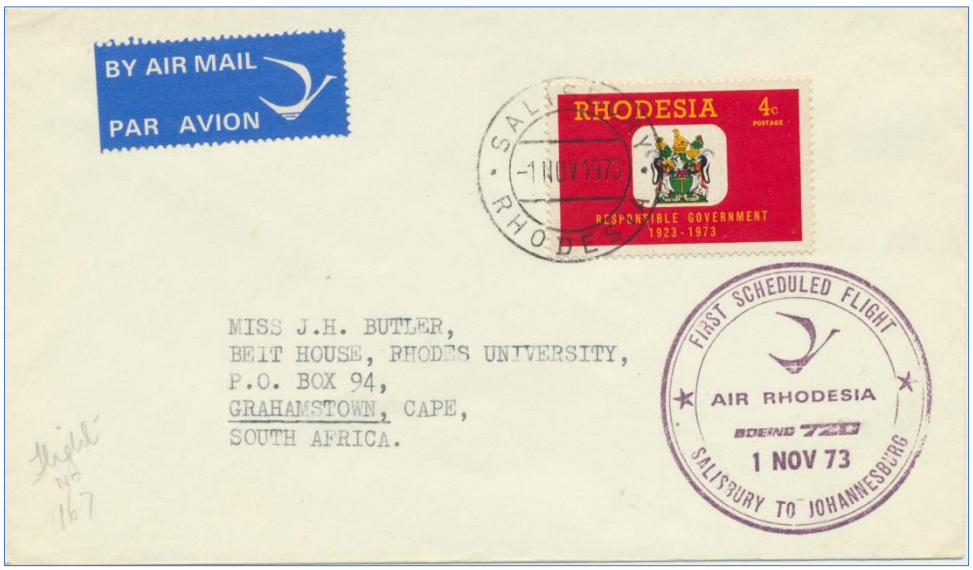
BY AIR MAIL
PAR AVION
RHODESIA
4c
POSTAGE
RESPONSIBLE GOVERNMENT
1923 - 1973
-1 NOV 1973
MISS J.H. BUTLER,
BEIT HOUSE, RHODES UNIVERSITY,
P.O. BOX 94,
GRAHAMSTOWN, CAPE,
SOUTH AFRICA.
FIRST SCHEDULED FLIGHT
AIR RHODESIA
BOEING 720
1 NOV 73
SALISBURY TO JOHANNESBURG

SIT
NOMINE
DIGNA

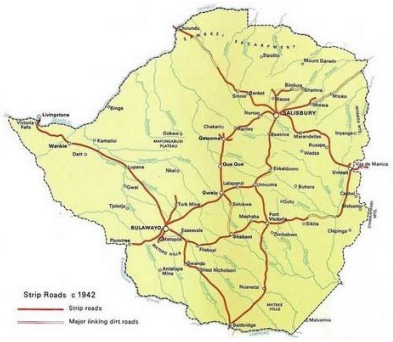
Strip Roads c 1942
Strip roads
Major linking dirt roads

Roemenië

Roemenië als socialistische republiek

Wapen van de Socialistische Republiek Roemenië 1965-1989

wapenvan de Socialistische Republiek Roemenië 1952-1965

wapenvan de Socialistische Republiek Roemenië 1965-1989

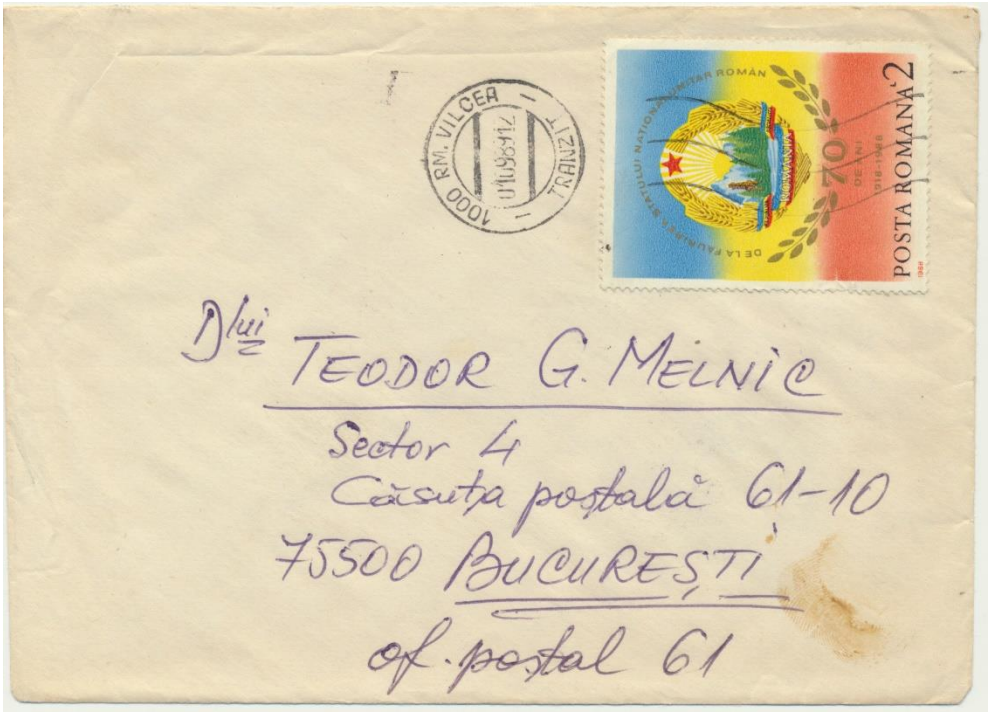

Rusland 1

Russische Federatie

Rusland 2

Sovjet Unie

DDR
35
GESELLSCHAFT FUR SPORT UND TECHNIK
50 JAHRE UdSSR 1922-1972
20
DDR
50 JAHRE UNION DER SOZIALISTISCHEN SOWJET-REPUBLIKEN
1922-1972
An
Ingrid Höfer
O 3018 - Bern - Bümpliz
Freiburgstr. 433
Schweiz
Matzke
) Tiengen - Freiburg
ck - Allee 21

ФИЛАТЕЛИСТИЧЕСКАЯ ВЫСТАВКА
ПОЧТА СССР
4 к.
СССР
80
ПОЛАРФИЛ МОСКВА
R.E.C.T.T.
c/o Williams Brothers Eng. Ltd.
48 St. Martin's Lane
London WC2N 4EJ
U.K. England
Англия
АВИА
PAR AVION
и адрес отправителя
СССР-195271 г. Ленинград
пр. Мечникова 9 кв. 137
места назначения

ГОРОДСКОЙ СЛУЖБЕ ДОСТАВКИ ПОЧТЫ
150 ЛЕТ
ЛЕНИНГРАД
Куда С. Петербург
а/я 158
Кому "Не Скучай"
(конкурс)
Индекс предприятия связи и адрес отправителя 195253
Спб.
пр. Энергетиков 62 кв2
Никуленковой Анне
190068
Индекс предприятия связи места назначения

РСФСР
ПРОЛЕТАРИИ ВСЕХ СТРАН, СОЕДИНЯЙТЕСЬ!

ï

De verschillende Sovjet deelrepublieken

1. Armenië
2. Azerbeizjan
3. Wit Rusland (Belarus)
4. Estland
5. Georgië
6. Kazachstan
7. Kirgizië
8. Letland
9. Litouwen
10. Moldavië
11. Rusland
12. Tadzjikistan
13. Turkmenië
14. Oekraïene
15. Oezbekistand

Zie voor vlaggen e.d. Wikipedia, lijst van Sovjetrepublieken

Rwanda

Sinds 2001

Vlag 1962-2001

El Salvador

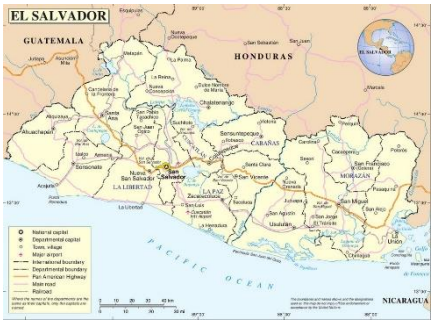

op een brief uit Guatemala; het betreft een serie met vlaggen van Guatemala, El Salvador, Honduras, Nicaragua, Costa Rica en Panama, ter gelegenheid van de Primera Exposicion Filatelica Centro-Americana in Guatemala nov. 1938

Samoa

in 1962 onafhankelijk van Nieuw Zeeland, voordien Western Samoa

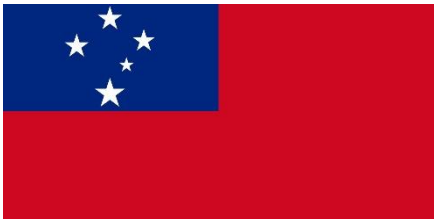

Coat of arms of Western Samoa from 1951 to 1962.

San Marino

LIBERTAS

EUROPA
REP. DI S. MARINO
F. D. C. RODIA
07047
EUROPA
LIRE
200
REP. SAN MARINO
21. 9. 63
U. F.
1° GIORNO DI EMISSIONE
FIRST DAY OF ISSUE
Sig. BORGHESAN CLAUDIO
Via Siracusa, 50
PALERMO
(32

LIBERTAS

POSTE REP. S. MARINO
POSTA AEREA
28 LVGLIO 1943
1942 d. F. R.
SERRAVALLE
ACQUAVIVA
DOMAGNANO
S. MARINO
BORGO
FAETANO
FIORENTINO
MONTEGIARDINO
CENT
25
CENT

0 1 2 km
0 1 2 mi
Italië
La Dogana
Serravalle
Domagnano
Acquaviva
Borgo Maggiore
SAN MARINO
Faetano
Chiesanuova
Fiorentino
Italië

Saoedi-Arabië

Sao Tome en Principe

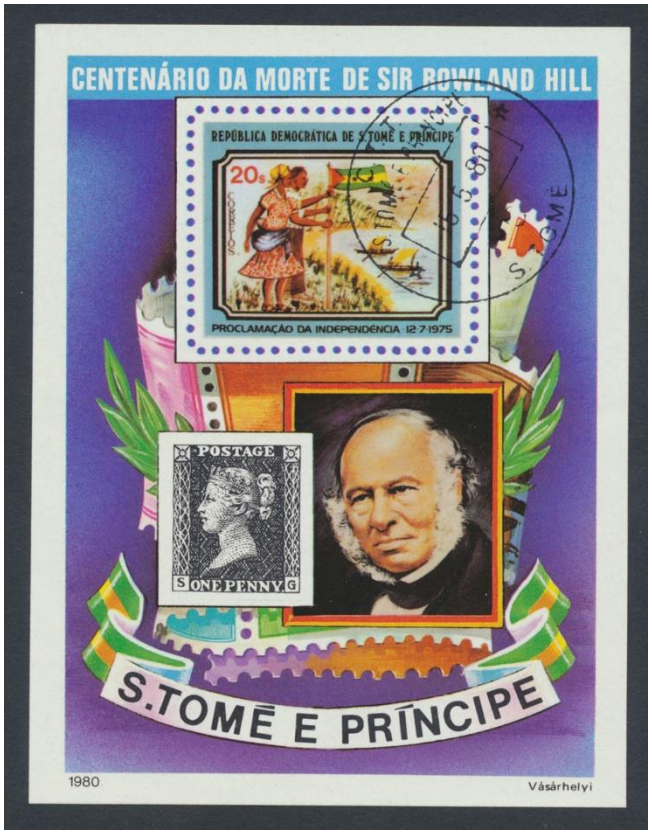

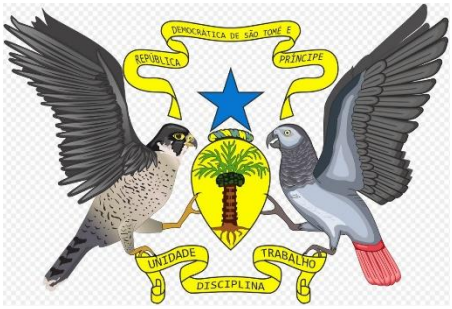

Sarawak

deelstaat van Maleisië vanaf 1963

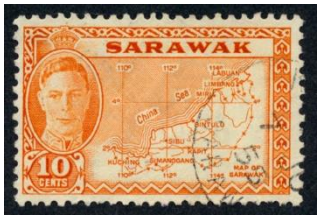

Senegal

RÉPUBLIQUE DU SÉNÉGAL
POSTES
65F

UN PEUPLE
UNE FOI
UN BUT

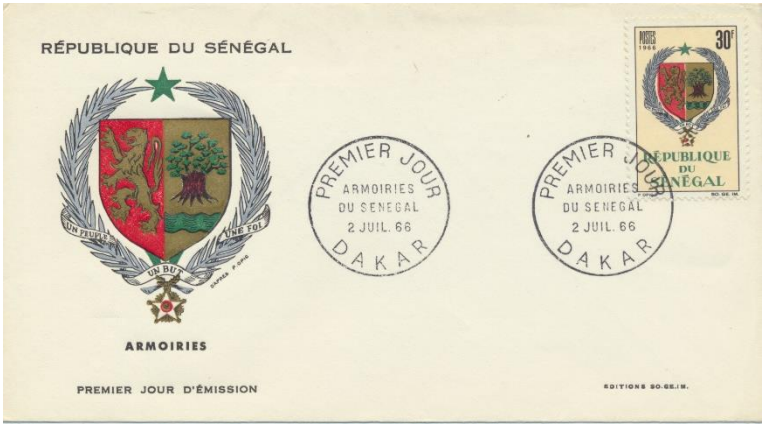
RÉPUBLIQUE DU SÉNÉGAL
ARMOIRIES
PREMIER JOUR D'ÉMISSION
PREMIER JOUR
ARMOIRIES DU SENEGAL
2 JUIL. 66
DAKAR
30F
RÉPUBLIQUE DU SÉNÉGAL

SENEGAL
MAURITANIA
SAINT-LOUIS
LOUGA
MATAM
DAKAR
THIÈS
DIOURBEL
KAOLACK
FATICK
KOLDA
ZIGUINCHOR
TAMBACOUNDA
MALI
GAMBIA
GUINEA-BISSAU
GUINEA

200f
200f
REPUBLIQUE DU SENEGAL
REPUBLIQUE DU SENEGAL
REPUBLIQUE DU SENEGAL
15f
REPUBLIQUE DU SENEGAL

DAKAR-YOFF
2113
100F
SOCIETE GENERALE
AGENCE CENTRALE
SERVICE DES ACCREDITES ETRANGERS OUTREMER
29, BOULEVARD HAUSSMANN
75 - PARIS 9e
PAR AVION
AIR MAIL

Servië
vanaf 2006

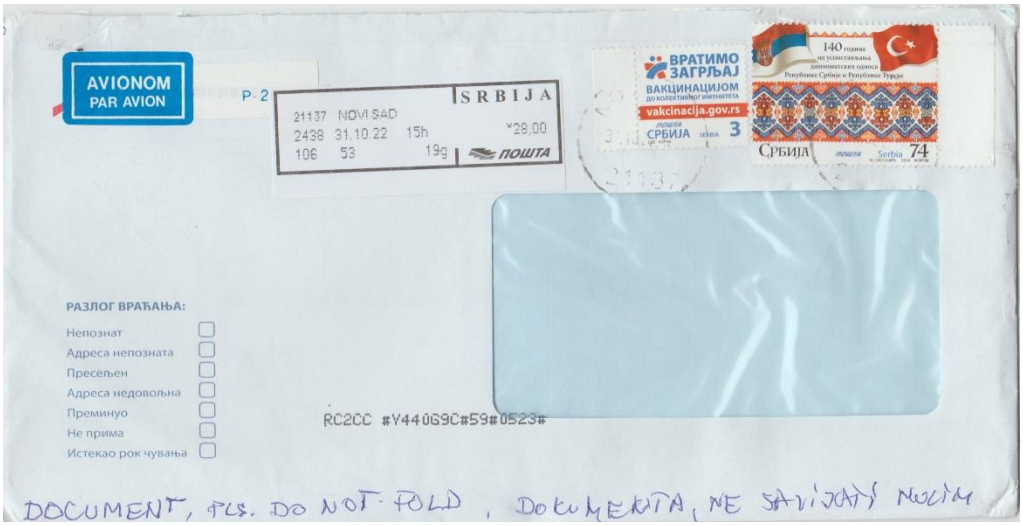

Seychellen

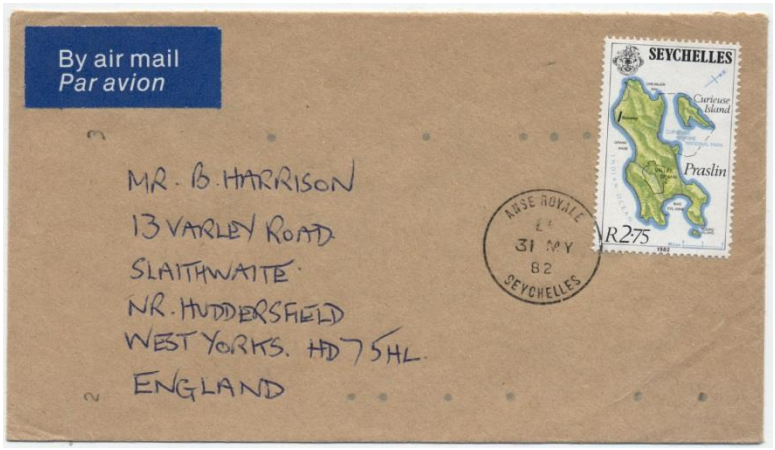

Op deze zegel twee van de eilanden van de archipel.

Sierra Leone

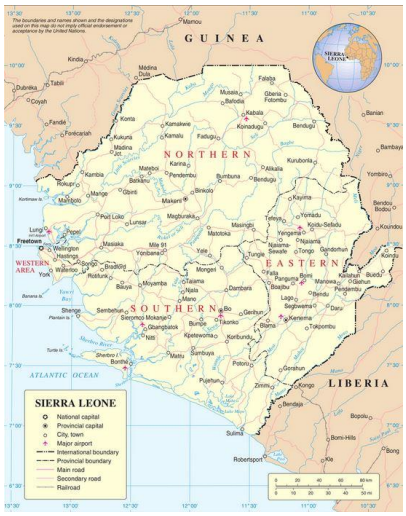

Singapore

NATIONAL DAY
State of SINGAPORE

MAJULAH SINGAPURA

MALAYSIA
SINGAPORE
Singapore Island
Singapore Strait
INDONESIA

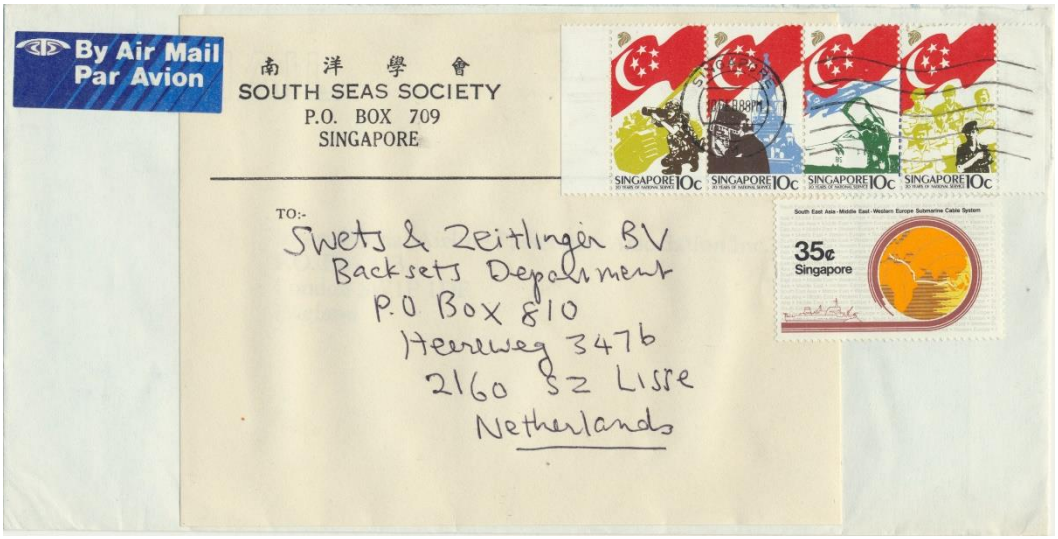
By Air Mail
Par Avion
南 洋 學 會
SOUTH SEAS SOCIETY
P.O. BOX 709
SINGAPORE
TO:-
Swets & Zeitlinger BV
Backsets Department
P.O Box 810
Heereweg 347b
2160 SZ Lisse
Netherlands
SINGAPORE 10c
35¢
Singapore

Spanje

coat of arms 1939-1945, bureaucatic variant

Sri Lanka

INDEPENDENCE COMMEMORATION
4TH FEBRUARY 1948
CEYLON
15
CENTS

INTERNATIONAL
CUSTOMS DAY
5.00
CUSTOMS CO-OPERATION COUNCIL
SRI LANKA

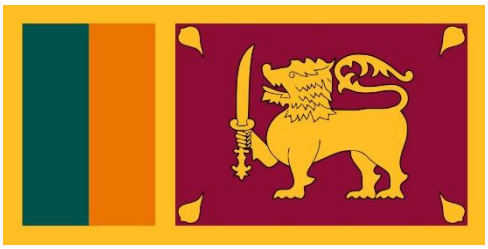

SRI LANKA
5·00
HER MAJESTY QUEEN ELIZABETH II – OCT.1981

SRI LANKA
50.00
FIFTY RUPEES

International Women's Year
1975
1.15
Peace in the Indian Ocean
இலங்கை ශ්‍රී ලංකා Sri Lanka

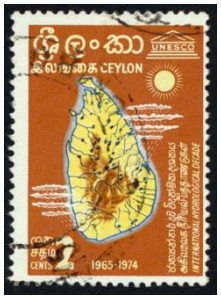
UNESCO
CEYLON
CENTS
1965-1974

SRI LANKA
National capital
Provincial capital
Town, village
Provincial boundary
Main road
Secondary road
Railroad
Airport
NORTHERN
NORTH CENTRAL
NORTH WESTERN
WESTERN
EASTERN
CENTRAL
UVA
SABARAGAMUWA
SOUTHERN
Sri Jayewardenepura Kotte
Colombo
Gulf of Mannar
Bay of Bengal
Palk Strait
Palk Bay
INDIAN OCEAN

BY AIR MAIL
PAR AVION
Fam J.C. Raats
Vijverlaan 285 (flat)

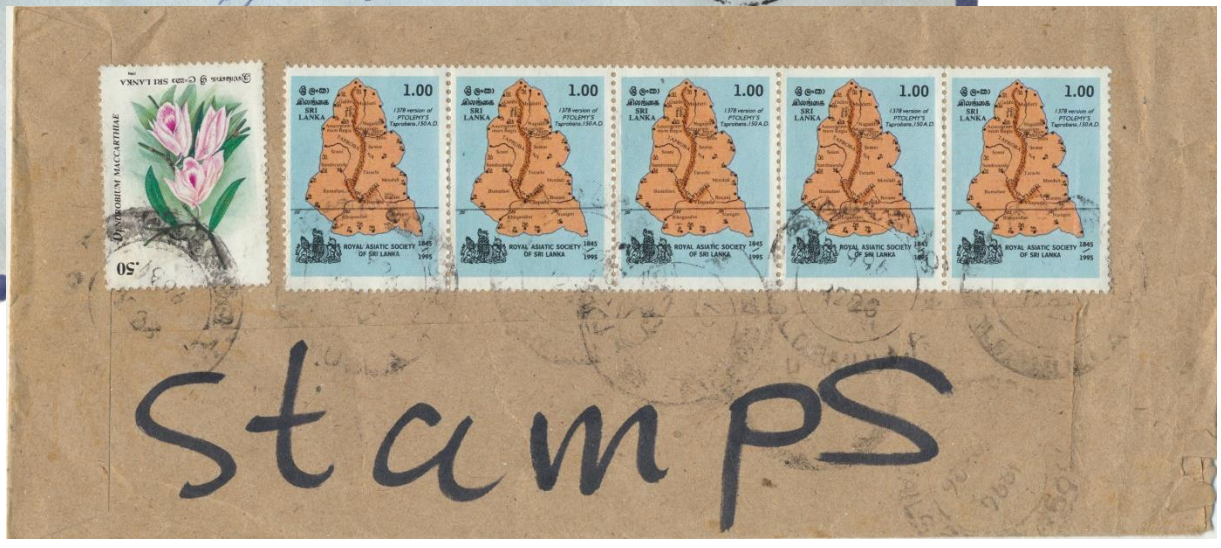
1.00
ROYAL ASIATIC SOCIETY OF SRI LANKA
1845
1995
stamps

St. Christopher, Nevis, Anguilla tot 1983

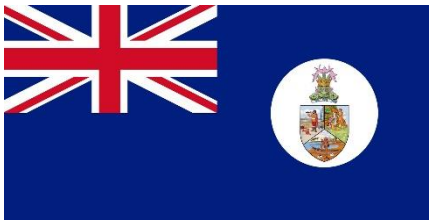

1958-1967

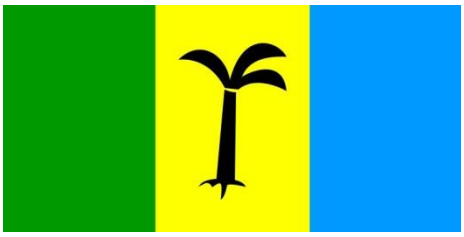

1967-1983

1967-1983

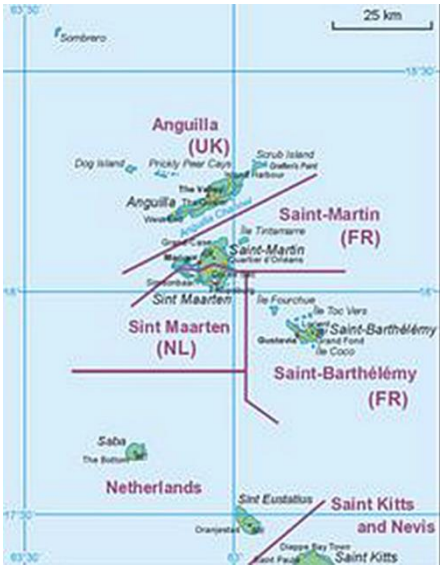

St. Kitts, Nevis
vanaf 1983
St. Christopher is hernoemd tot St. Kitts

St. Lucia

THE•LAND
THE•PEOPLE
THE•LIGHT

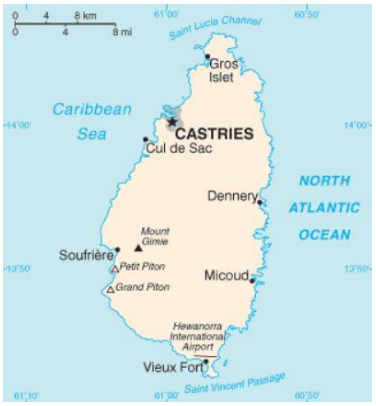
0 4 8 km
0 4 8 mi
Saint Lucia Channel
Gros Islet
Caribbean Sea
CASTRIES
Cul de Sac
NORTH ATLANTIC OCEAN
Dennery
Mount Gimie
Soufrière
Petit Piton
Grand Piton
Micoud
Hewanorra International Airport
Vieux Fort
Saint Vincent Passage

St. Vincent en de Grenadines

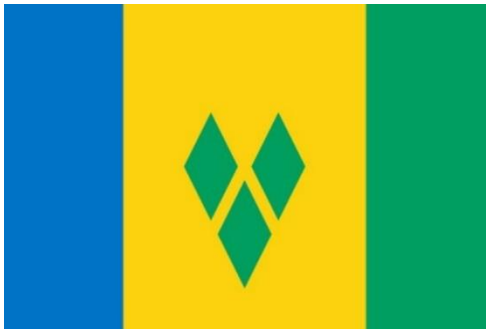

Vanaf 1985

1979 onafhankelijkheid

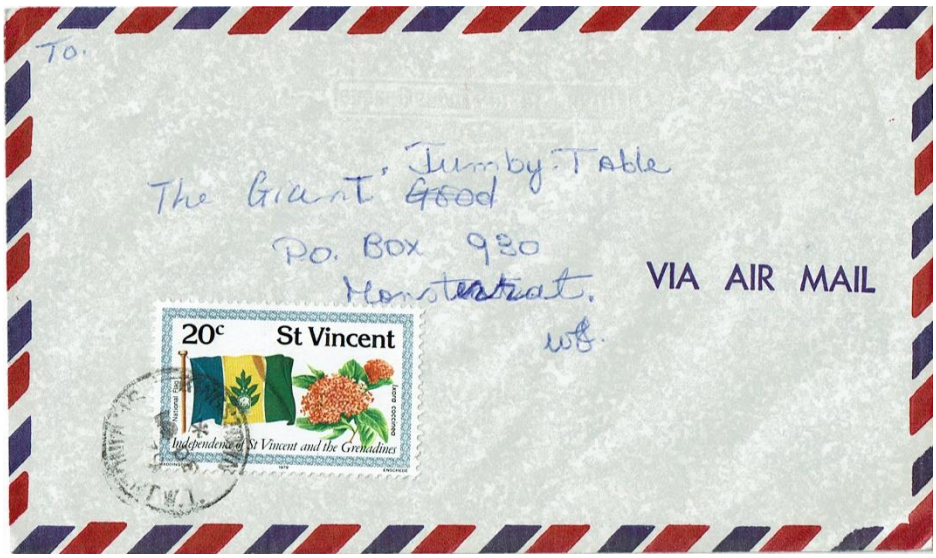

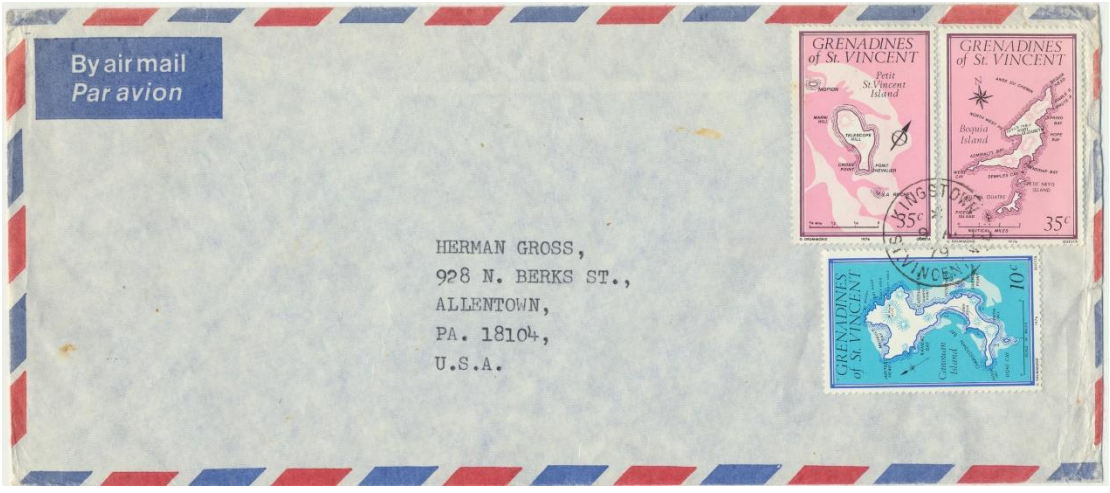

De Grenadine eilanden:
Bequia
Baliceaux Island
Mustique
Petit Mustique island
Savan Island
Petit Caouan
Canouan
Mayreau
Prune Island
Tobago Cays
Union Island
Petit St. Vincent island

In 1976 is er een uitgebreide serie zegels uitgegeven van verschillende van deze eilanden

Sudan

1956-1970

Sinds 1970

Suriname

SURINAME
SURINAME
SRD 13.00
SRD 15.00
JUSTITIA
PIETAS
FIDES

JUSTITIA
PIETAS
FIDES

SURINAME 20c
Joden Savanne en Suriname rivier

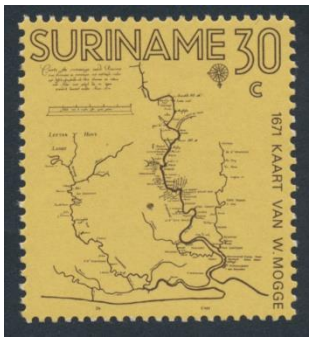
SURINAME 30
1671 KAART VAN W.MOGGE

BRITS GUYANA
FRANS GUYANA
BRAZILIE

vlag en wapen
EERSTE DAG VAN UITGIFTE - FIRST DAY OF ISSUE
suriname
suriname 25c
suriname 35c
JUSTITIA
PIETAS
FIDES
EERSTE DAG VAN UITGIFTE
E 003

Syrië

REPUBLIQUE
SYRIENNE
POSTES

الجمهوريّة العربيّة السّوريّة

WYPRAWY
ARCHEOLOGICZNE
OD 1959
SYRIA
1980
2 50
POLSKA

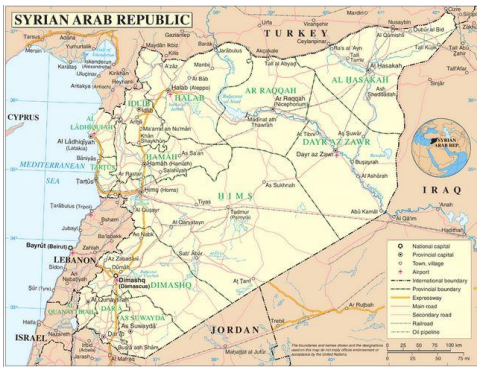
SYRIAN ARAB REPUBLIC
TURKEY
CYPRUS
IRAQ
LEBANON
ISRAEL
JORDAN
HIMS
DIMASHQ
HALAB
AR RAQQAH
AL HASAKAH
DAYR AZ ZAWR
MEDITERRANEAN SEA

Staatsgeschiedenis

1930-1946 Mandatory Syrian Republic (Frans mandaat)

1946-1950 de Eerste Syrische Republiek

1950-1958 de Tweede Syrische Republiek

1961-1963 UAR, de Verenigde Arabische Republiek (met Egypte)

1953 de Syrische Arabische Republiek

Taiwan

2
中華民國郵票
REPUBLIC OF CHINA

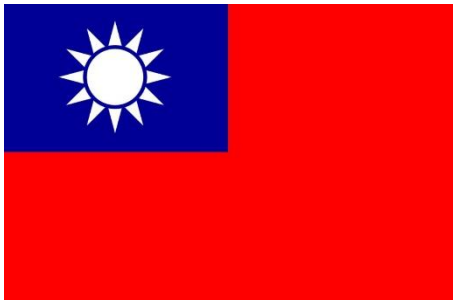

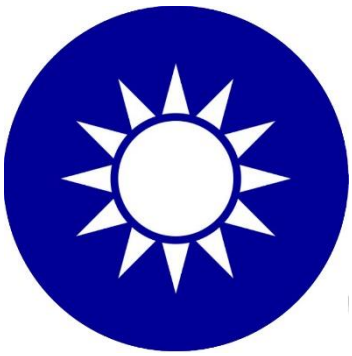

REPUBLIC OF CHINA

CHINA
East China Sea
TAIPEI
Chi-lung
Chung-li
Hsin-chu
Su-ao
T'ai-chung
Taiwan Strait
Quemoy
Yonaguni-jima (JAPAN)
Hua-lien
PESCADORES
Chia-i
Yü Shan
Ma-kung
T'ai-nan
Philippine Sea
T'ai-tung
Lü Tao
Kao-hsiung
South China Sea
Liu-ch'iu Yü
Lan Yü
Luzon Strait

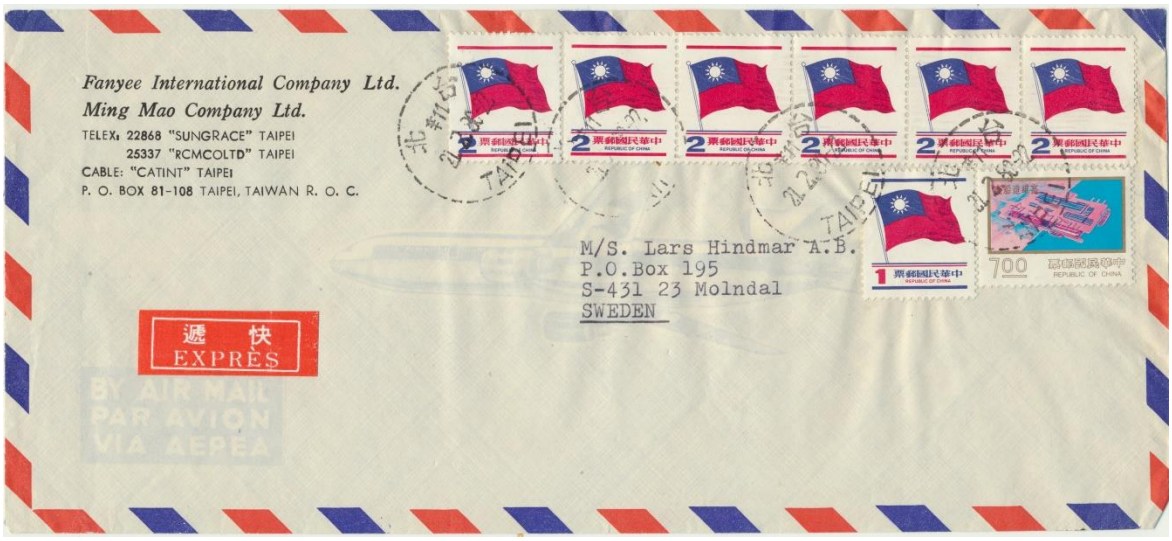
Fanyee International Company Ltd.
Ming Mao Company Ltd.
TELEX: 22868 "SUNGRACE" TAIPEI
25337 "RCMCOLTD" TAIPEI
CABLE: "CATINT" TAIPEI
P. O. BOX 81-108 TAIPEI, TAIWAN R. O. C.
M/S. Lars Hindmar A.B.
P.O.Box 195
S-431 23 Molndal
SWEDEN
遞 快
EXPRES
BY AIR MAIL
PAR AVION
VIA AEREA

Tadzjikistan

als Sovjetdeelrepubliek

Tanganyika
Republiek
1962-1964

Tanzania

UHURU
NA
UMOJA

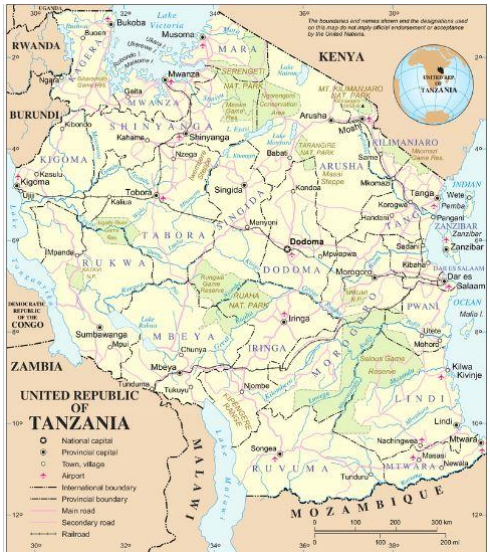
UNITED REPUBLIC OF TANZANIA
National capital
Provincial capital
Town, village
Airport
International boundary
Provincial boundary
Main road
Secondary road
Railroad
RWANDA
BURUNDI
KENYA
ZAMBIA
MALAWI
MOZAMBIQUE
DEMOCRATIC REPUBLIC OF THE CONGO
Lake Victoria
Dodoma
Dar es Salaam
Zanzibar
Mwanza
Arusha
Tanga
Tabora
Iringa
Mbeya
Songea
Mtwara
Lindi
Kigoma
Shinyanga
Singida
Morogoro
Mpwapwa
Kilwa Kivinje
Musoma
Bukoba
Tunduma
Sumbawanga
Mpanda
Kondoa
Korogwe
Mikumi
Babati
Kahama
Nzega
Kibondo
Ngara
Geita
Mafia I
OCEAN
INDIAN

Thailand

ประเทศไทย THAILAND
3

ประเทศไทย
THAILAND
3

AIRMAIL
PRIORITY
FROM:
ALLAN F. WICHELMAN
POB 90
77111 HUA HIN BEACH PKK
THAILAND
TEL: +66 0841107115
TO:
INGE WETZEL
APARTADO 54
29649 LA CALA-MIJAS
COSTA MALAGA
SPAIN
THAILAND
ประเทศไทย
723738 3 31
03/04/2021 09:57:47
POSTAGE
0.028 kg
77111
INGE WETZEL
R0206686596TH
REGISTERED

THAILAND
MYANMAR
LAO PEOPLE'S DEMOCRATIC REPUBLIC
Yangon
Bangkok
CAMBODIA
Phnom Penh
VIET NAM
Gulf of Thailand
ANDAMAN SEA
MALAYSIA

Togo

(Republique Togolaise

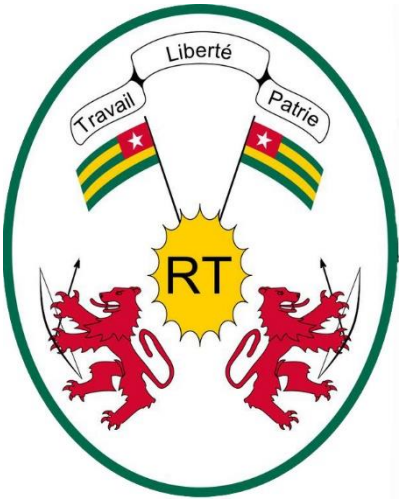

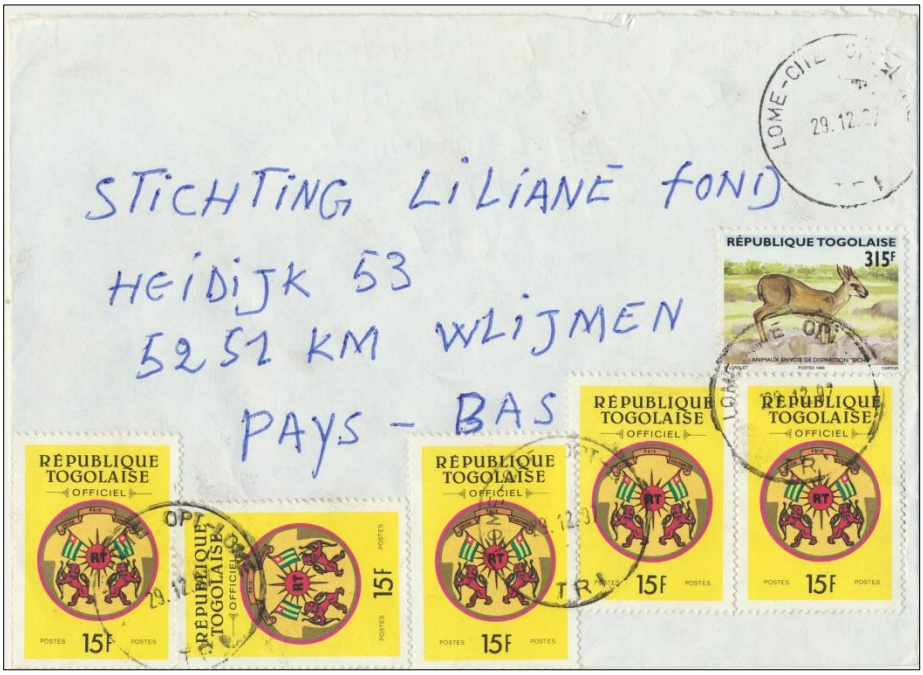

Tonga

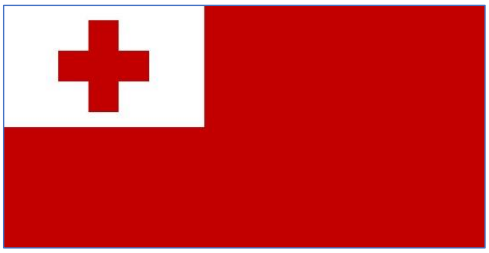

KO E 'OTUA MO TONGA KO HOKU TOFI'A

Tongatapu

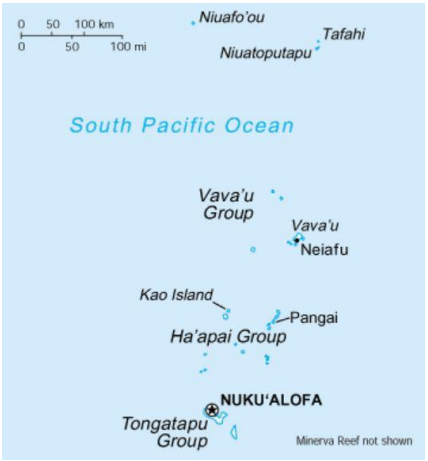
0 50 100 km
0 50 100 mi
Niuafo'ou
Tafahi
Niuatoputapu
South Pacific Ocean
Vava'u Group
Vava'u
Neiafu
Kao Island
Pangai
Ha'apai Group
NUKU'ALOFA
Tongatapu Group
Minerva Reef not shown

Matson Lines
TONGA
3½D
TONGA
4D
TONGA
½D
SHORE FISHING WITH THROW NET
12MY.67 2.30PM
TONGA
Mrs. Ruth Rahl
106 So. Harper
Los Angeles 48
California
NIUAFOOU ISLAND
TONGA ISLANDS
DISPATCHED BY CANOE MAIL
TIN CAN ISLAND CANOE MAIL

Trinidad en Tobago

Nog te vinden

Tristan da Cunha

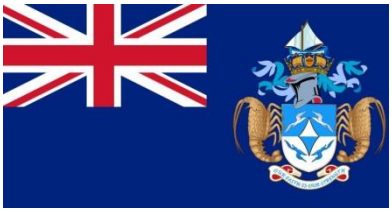

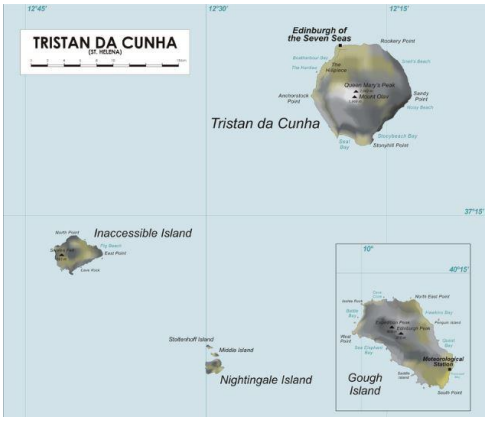

Tsjaad

REPUBLIQUE
DU TCHAD
POSTES
OFFICIEL 1F

UNITE
PROGRES
TRAVAIL

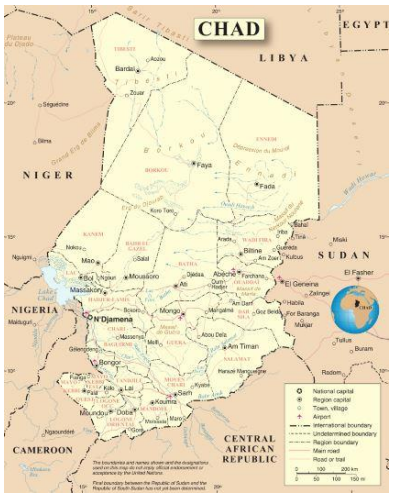
CHAD
EGYPT
LIBYA
NIGER
SUDAN
NIGERIA
N'Djamena
CAMEROON
CENTRAL
AFRICAN
REPUBLIC

CENTRE NATIONAL D'APPUI A LA RECHERCHE
REPUBLIQUE DU TCHAD
OFFICIEL 40F
REPUBLIQUE DU TCHAD
OFFICIEL 100F
REPUBLIQUE DU TCHAD
OFFICIEL 100F
Madame Helen de Jongh
Swets subscription Service
Heereweg 347
2161 CA LISSE
PAYS-BAS

Tsjecho-Slowakije
1918-1992

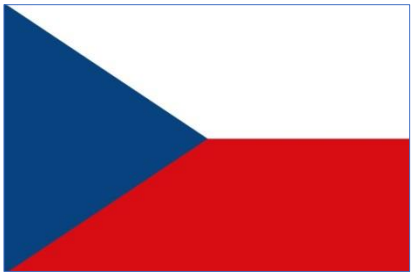

vanaf 1990

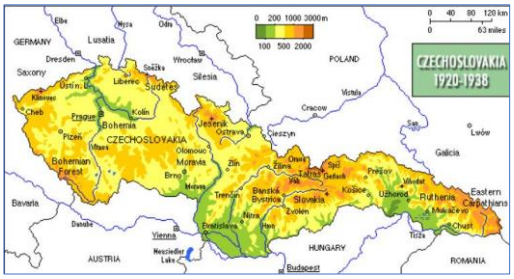

Tsjechië

1993-

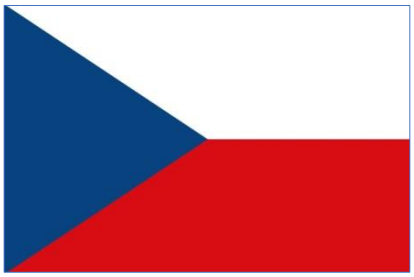

Tunesië

Coat of arms van de Beys van Tunis: 1929 -1957

Turkmenistan

als Sovjetdeelrepubliek

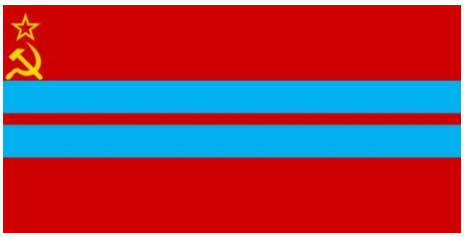

Turks & Caicos Islands

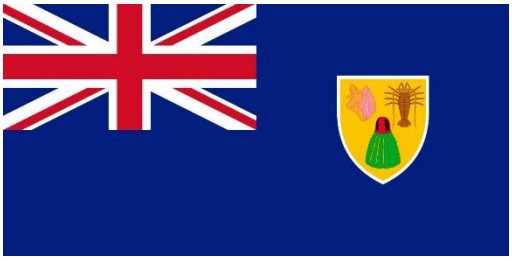

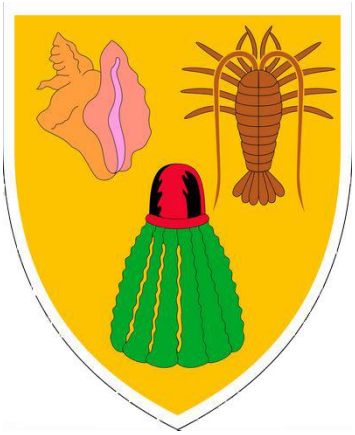

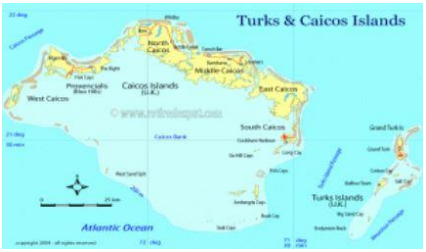

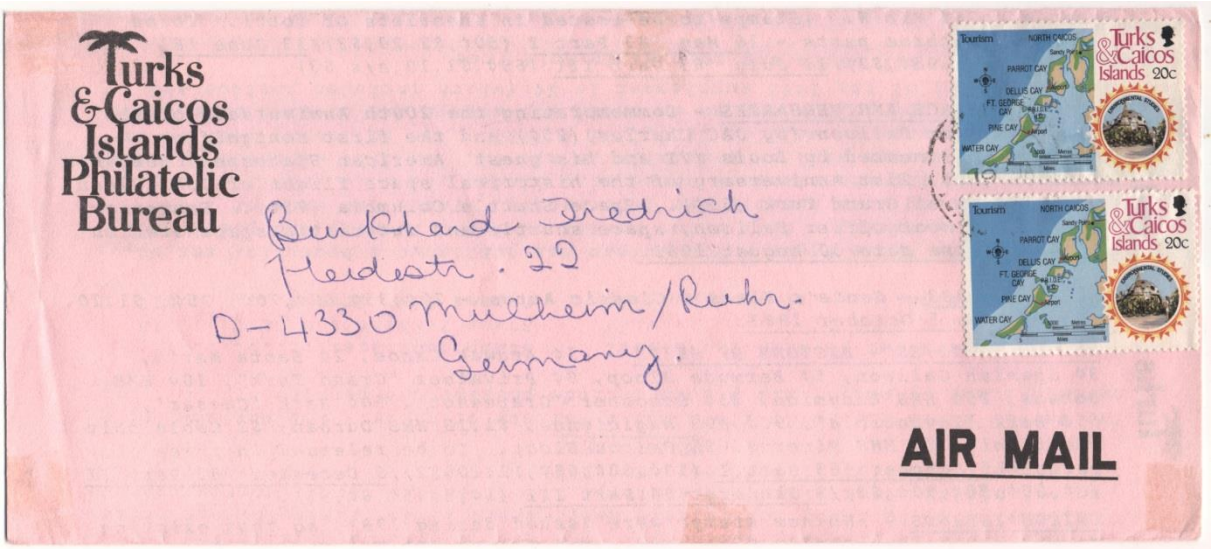

Turkije

TÜRKİYE CUMHURİYETİ
POSTA
50
LİRA
60.YIL
AJANS-TÜRK / ANKARA
1983

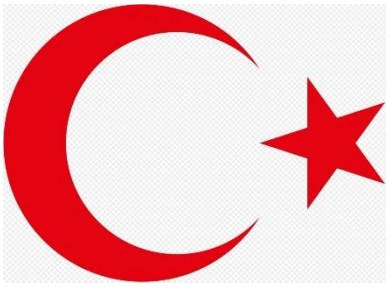

TÜRKİYE CUMHURİYETİ
MİLLÎ
MÜDAFAA PULU
2
KUR.

BULGARIA
Black Sea
GEORGIA
AZER.
GR.
Istanbul
Kocaeli
Samsun
Hopa
Trabzon
ARMENIA
Gemlik
Bursa
Eskişehir
ANKARA
Sivas
Erzurum
Balıkesir
ANATOLIA
AZER.
Manisa
İzmir
Kayseri
Van
IRAN
Konya
Diyarbakır
Kahramanmaraş
Sanliurfa
Antalya
Adana
Gaziantep
İçel
İskenderun
GREECE
Mediterranean Sea
SYRIA
IRAQ
CYP.

Uganda

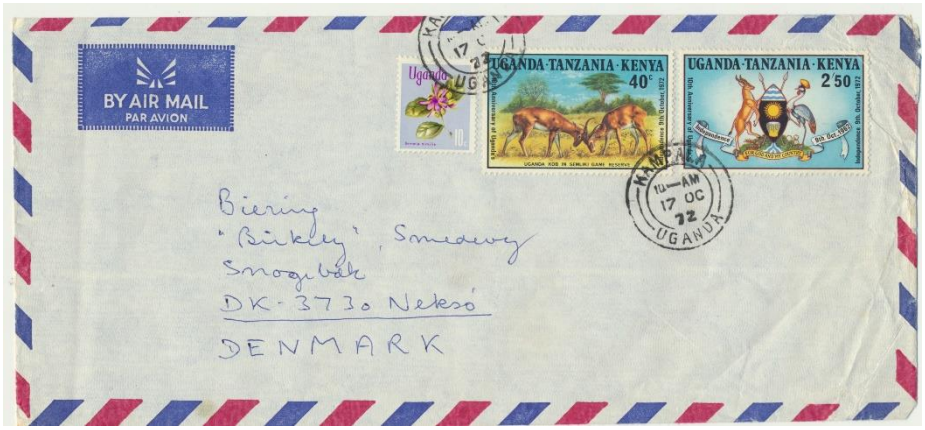
BY AIR MAIL
PAR AVION
UGANDA·TANZANIA·KENYA
40c
UGANDA·TANZANIA·KENYA
2'50
Biering
"Birkely", Smedevej
Snogebæk
DK-3730 Neksø
DENMARK

FOR GOD AND MY COUNTRY

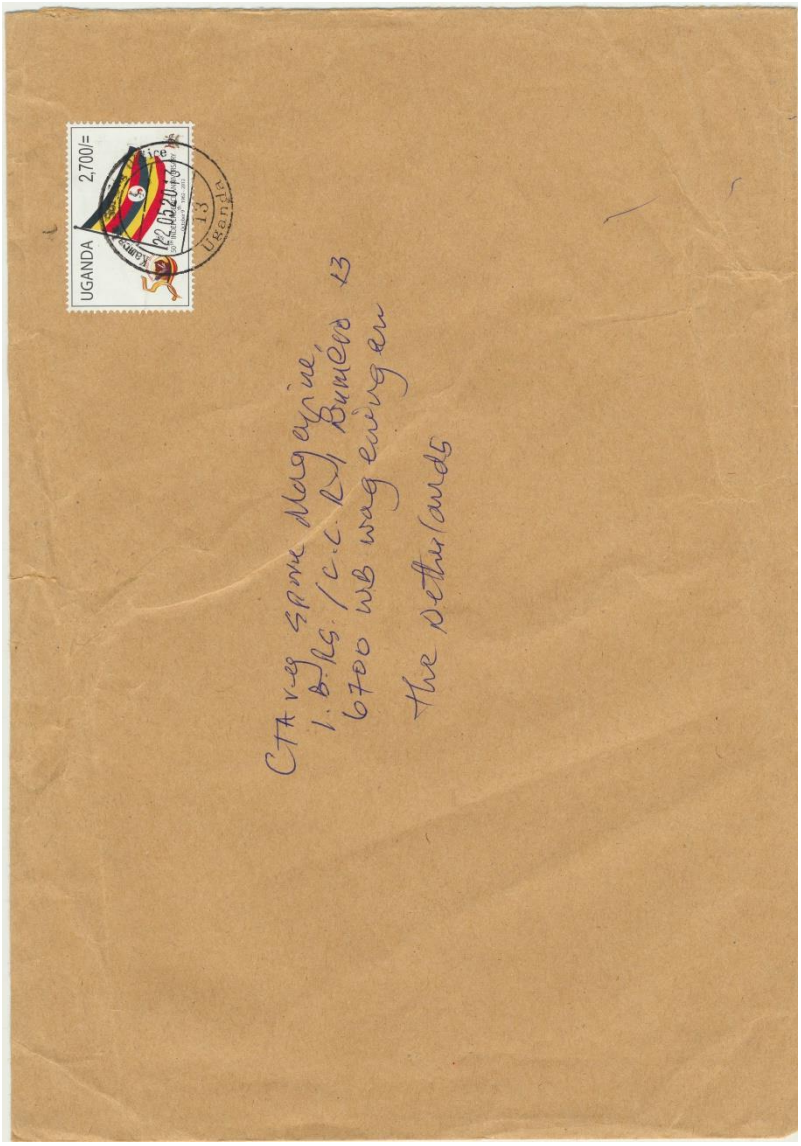
UGANDA
2,700/=
CTA reg spore Magazine,
I.B.RS./C.C.R.I Buméro 13
6700 WB wageningen
the Netherlands

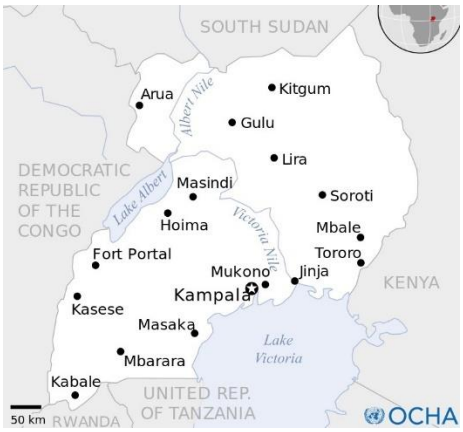
SOUTH SUDAN
Arua
Kitgum
Albert Nile
Gulu
Lira
DEMOCRATIC REPUBLIC OF THE CONGO
Lake Albert
Masindi
Soroti
Hoima
Victoria Nile
Mbale
Fort Portal
Tororo
Mukono
Jinja
KENYA
Kampala
Kasese
Masaka
Lake Victoria
Mbarara
Kabale
UNITED REP. OF TANZANIA
50 km
RWANDA
OCHA

Ukraïne

Індекс та адреса відправника
ПП "БІЛИЙ ЛЕВ"
код 24715146
Україна,
Кіровоградська область, м. Олександрія,
вул. Червоноармійська, 37.
Олександрійська філія
АКБ "НАДРА"
МФО 323602 Р/р 26002000081001
ПОШТА УКРАЇНИ
Індекс та адреса одержувача
317900
м. Олександрія
вул. Пролетарська, 17
УПП УТОС
Директорат

BELARUS
RUSSIAN FEDERATION
POLAND
ROMANIA
UKRAINE
BLACK SEA
SEA OF AZOV
BULGARIA

ВОССОЕДИНЕНИЕ УКРАИНЫ С РОССИЕЙ
325
ВОЗЗЄДНАННЯ УКРАЇНИ З РОСІЄЮ
4

ПОЧТА 40 КОП. СССР

УКРАЇНСЬКА РСР

Uruguay

De **vlag van Artigas** is een van de nationale symbolen van Uruguay . Het werd als zodanig verklaard bij decreet van 18 februari 195
De vlag van Artigas identificeert en eert de figuur van de Prócer de la Patria, José Gervasio Artigas

Vatikaan

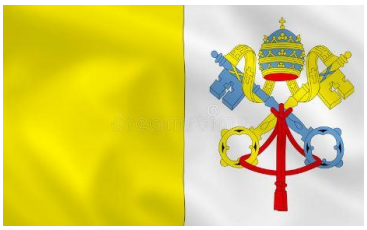

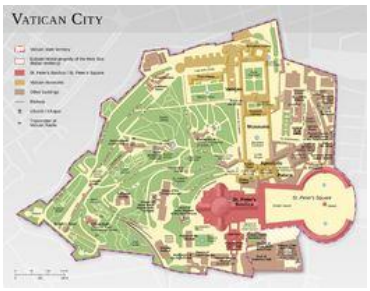
VATICAN CITY

VENETIE
MD
SALVIAMO VENEZIA
POSTE VATICANE L.50
POSTE VATICANE L.50
POSTE VATICANE L.50
POSTE VATICANE L.50
POSTE VATICANE L.25
POSTE VATICANE L.180
F. D. C. VATICANO

Venezuela

CORREO DE VENEZUELA
1858 - 1958
DOS REALES
Bs.1
PRIMER CENTENARIO
DE LA IMPLANTACION DEL SELLO DE CORREOS
Bs.1
BUNDESDRUCKEREI BERLIN

60c CORREO AEREO
EE.UU.DE VENEZUELA

19 DE ABRIL DE 1810
INDEPENDENCIA
23 DE FEBRERO DE 1859
FEDERACION
REPUBLICA DE VENEZUELA

Ingreso de Venezuela
100 AÑOS
UPU
VENEZUELA
Bs.2

Caribbean Sea
ST. VIN. & GREN.
Golfo de Venezuela
Aruba (NETH.)
Curacao (NETH.)
BARB.
GRENADA
TRIN.& TOB.
Amuay
Maracaibo
Puerto Cabello
La Guaira
CARACAS
Valencia
Barquisimeto
Maracay
Barcelona
Lago de Maracaibo
Lago de Valencia
ANDES
Pico Bolivar
San Fernando
Ciudad Bolivar
Ciudad Guayana
San Cristóbal
LLANOS
Rio Orinoco
Puerto Ayacucho
Guiana Highlands
GUY.
COLOMBIA
BRAZIL
0 100 200 km
0 100 200 mi

Verenigde Arabische Emiraten

1973-2008

2008-

Verenigde Arabische Republiek

Syrië + Egypte 1958-1961

The United Arab States (UAS) was a short-lived confederation of the United Arab Republic (Egypt and Syria) and North Yemen (Mutawakkilite Kingdom of Yemen) from 1958 to 1961. Syria seceded from the union after de 1961 Syrian coup d'état. Egypt continued to be known officially as the United Arab Republic until 1971.
Here is an image of a stamp depicting the flags of the United Arab Republic and North Yemen, printed by photogravure, and issued by UAR (Syria) on March 8, 1959 to commemorate the 1st anniversary of the UAS, Scott No. 16, SG No. 686.

Verenigde Naties

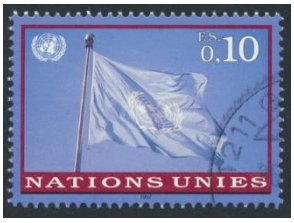

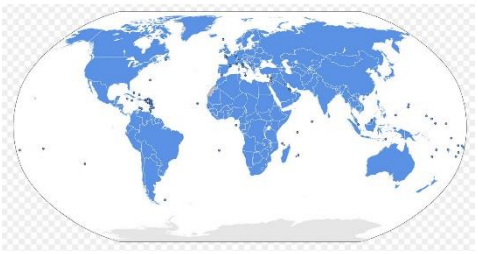

Verenigde Staten

Vietnam

Vietcong, ofwel het Nationaal Front voor de Bevrijding van Zuit-Vietnam

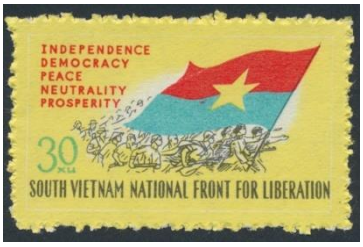

West Indies Federation

3-1-1958 tot 31-5-1962

Antigua en Barbuda. Barbados, Dominica, Grenada, Jamaica + Kaaimaneilanden en Turks- en Caicoseilanden, Montserrat, Saint Christopher, Nevis en Anguilla, Saint Lucia, Saint Vincnet en Grenadines, Trinidad en Tobago.

Zaïre

1971-1997

Zimbabwe

UNITY • FREEDOM • WORK

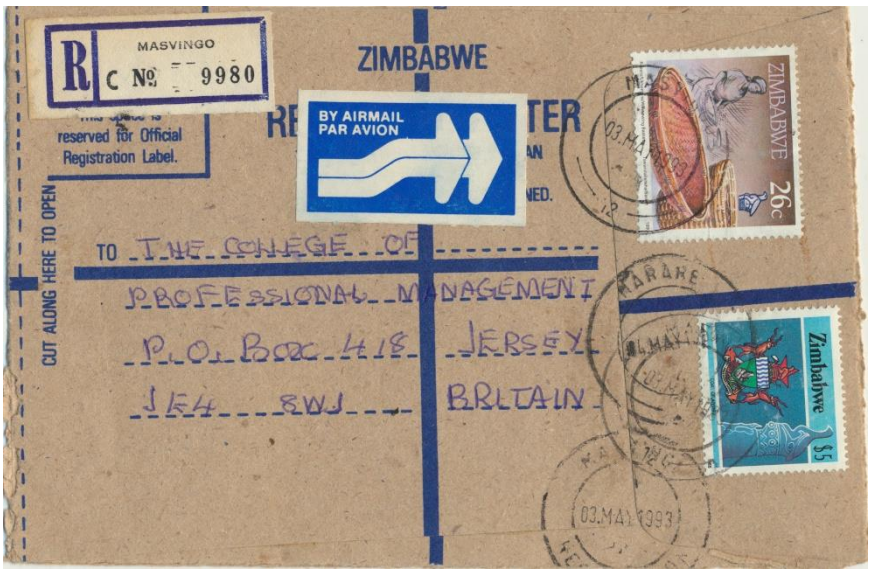
MASVINGO
C № 9980
reserved for Official Registration Label.
CUT ALONG HERE TO OPEN
ZIMBABWE
BY AIRMAIL
PAR AVION
TO THE COLLEGE OF
PROFESSIONAL MANAGEMENT
P.O. BOX 418 JERSEY
JE4 8WJ BRITAIN
ZIMBABWE 26c
Zimbabwe 55
03.MAY.1993

MOZAMBIQUE
ZAMBIA
Zambezi
Kariba
Lake Kariba
NAMIBIA
Chinhoyi
HARARE
Binga
Chitungwiza
Kadoma
Inyangani
Hwange
Mutare
Gweru
Bulawayo
Masvingo
Save
BOTSWANA
Beitbridge
MOZAMBIQUE
SOUTH AFRICA
0 50 100 km
0 50 100 mi

International Trade Fair 1984 9c
Zimbabwe
HARARE
11.04.84
11c
International Trade Fair 1984
Zimbabwe
30c
International
Trade Fair
1984
Zimbabwe
Posts and Telecommunications Corporation
Zimbabwe International Trade Fair
5-13 MAY 1984
FIRST DAY OF ISSUE 11 APRIL 1984.
L. SOWDEN
10 VICTORIA GARDENS
THE FALLS
BENONI 1501
R.S.A.

Rhodesië

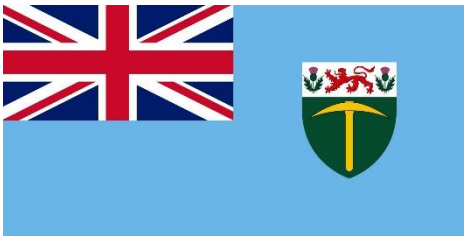

Zuid-Afrika

Unie van Zuid-Afrika 1910-1960

coat of arms 1910-1928

Republiek van Zuid-Afrika 1928-1994

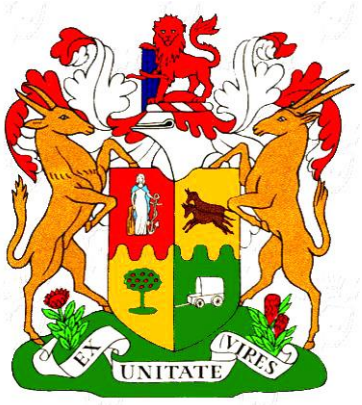

coat of arms 1932-2000

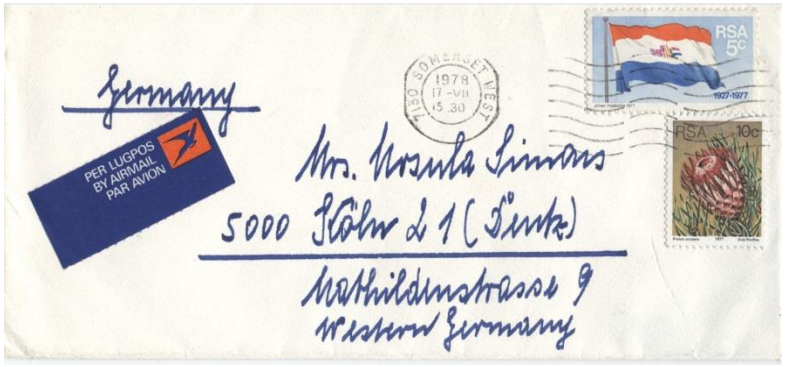

SOUTH AFRICA
SUID-AFRIKA
95c
1994

IKE E: /XARRA //KE

de zg. thuislanden

Bophuthatswana 1977-1994

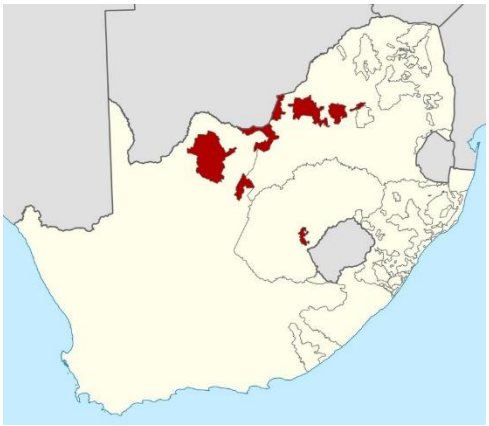

Ciskei 1981-1994

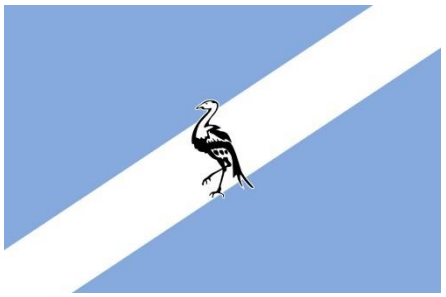

Transkei 1976-1994

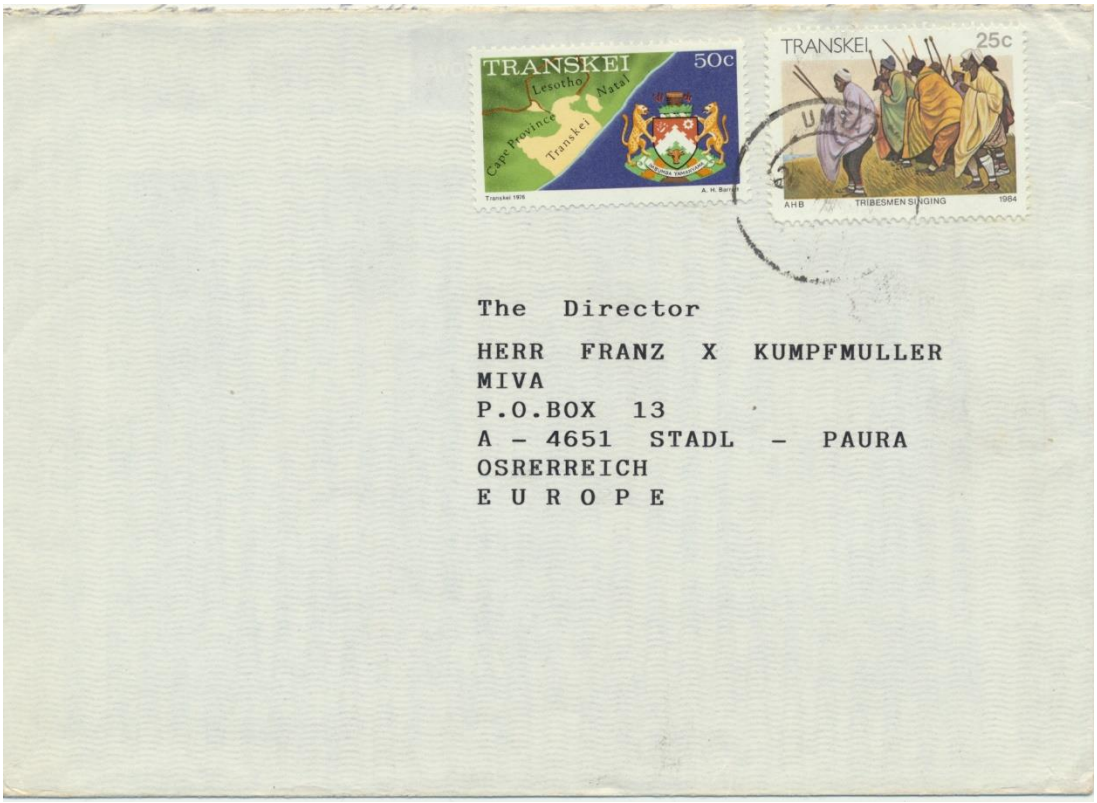

Venda 1979-1994

Yemen

Noord Yemen

Jemen Arabische Republiek
1968-1990

Mutawakkilite Kingdom of Yemen (1918-1962)

(ook Noord Yemen genoemd

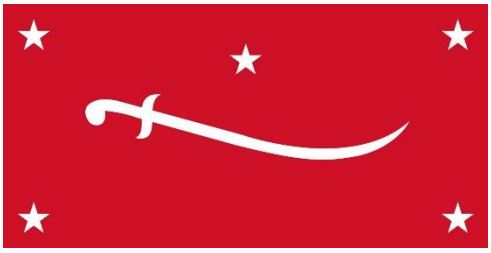

brief: voorkant en op achterkant de postzegel

Zuid Yemen

People's Democratic Republic of Yemen
1967-1990

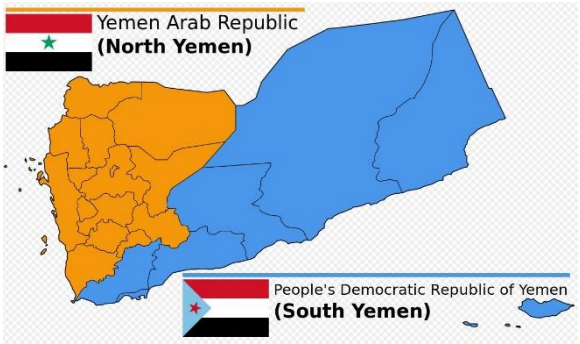

De People’s Republic of South Yemen is voortgekomen uit het Protectorate of South Arabia (1886-1967
Voor de onderdelen daarvan, zie bijgaand kaartje.
Een van de onderdelen is het sultanaat Mahra

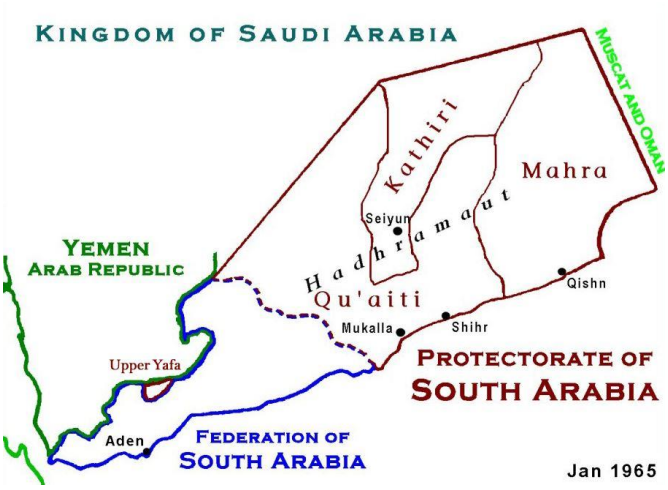

Vanaf 1962 de Zuid-Arabische Federatie, gevormd door de 15 protectoraten van de Federation of Arab Emirates of the South
De opvolger van deze ‘staat’ is Zuid-Yemen

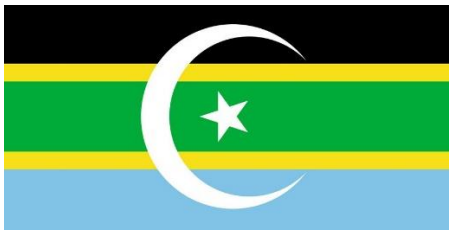

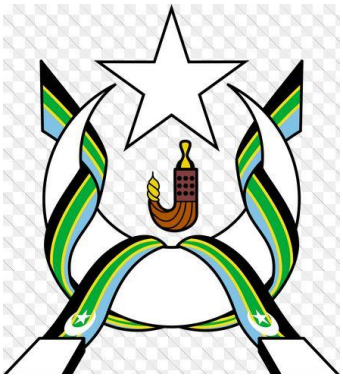

Over Mahra State en de post

Das Sultanat richtete 1967 einen eigenen Postdienst ein und gab ab dem 12. März 1967 insgesamt 162 Briefmarken mit der Aufschrift *Mahra State / South Arabia* heraus. Die Marken, die meist Kunstwerken oder Sportereignissen gewidmet sind, wurden in New York von der Agentur M. Sellinger produziert und direkt an Sammler verkauft.[1] Auch nach der Auflösung des Sultanats durch die „Nationale Befreiungsfront“ und der Unabhängigkeit der Volksrepublik Jemen wurden noch bis Anfang 1968 Briefmarken für Mahra herausgegeben. Zusammen mit anderen Briefmarken der Südarabischen Föderation wurden sie am 1. November 1969 für ungültig erklärt.

Republic of Yemen

1990-

Vanaf 1990 zijn de twee staten van Yemen, Noord en Zuid weer verenigd in één staat (zij het met sindsdien voortdurende burgeroorlog). Op deze brief is ook nog een postzegel van Yemen Arab Republic, dat is de noordelijke staat. De postzegel met de vlag is uitgegeven ter gelgenheid van de nieuwe eenheidsstaat in 1990.

Zweden

SverigeBREV

0 50 100 km
Kiruna
Noorse Zee
Tärnaby
Luleå
Umeå
Sundsvall
Finland
Noor-
wegen
Botnische
Golf
Hudiksvall
Gävle
Uppsala
Ålandseil.
(Finland)
Karlstad
Örebro
STOCKHOLM
Estland
Norrköping
Linköping
Jönköping
Göteborg
Gotland
Kattegat
Kalmar
Öland
Halmstad
Karlshamn
Helsingborg
Karlskrona
Letland
Litou-
wen
Sölvesborg
Baltische
Zee
Malmö
Bornholm
(DENMARK)
Denemarken
Rusland
Duitsland
Polen
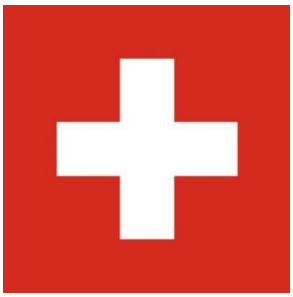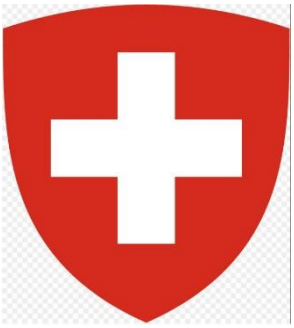
Zwitserland